

DRAWING NUMBER  
108397a

DRAWING NUMBER  
108397a

DRAWING NUMBER  
108397a

NUMBER  
108397a

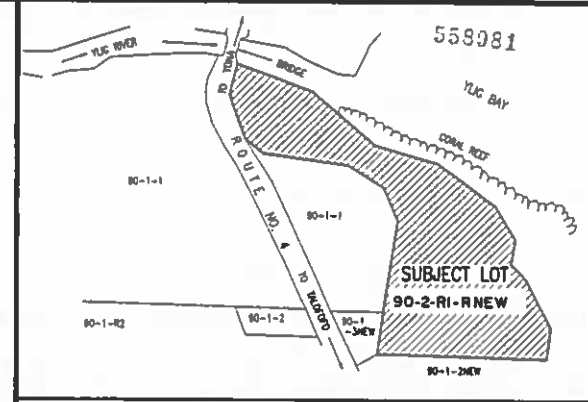
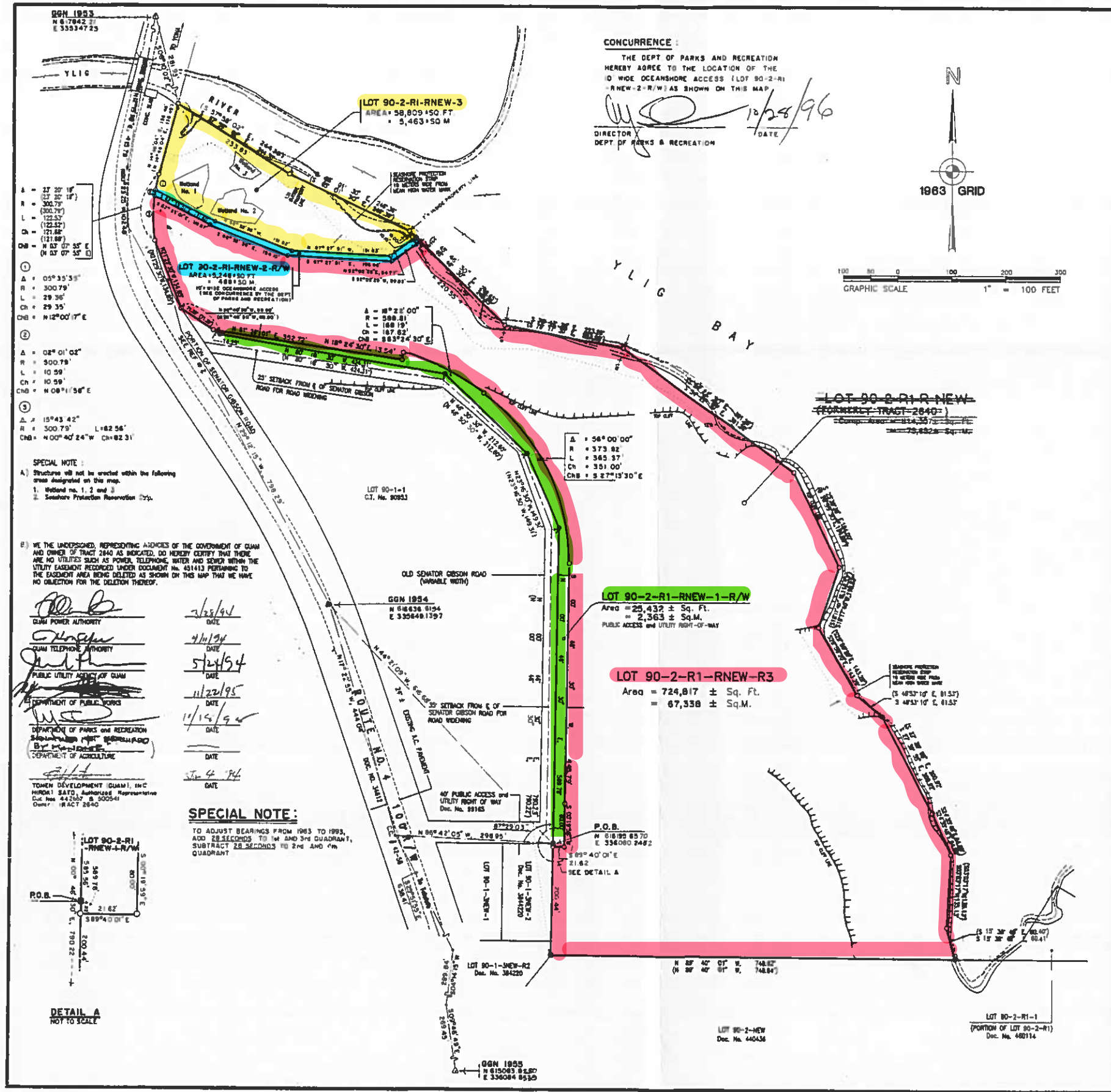

**NOTES:**

- Survey was based on found corners as shown.
- All distances are in feet unless otherwise noted.
- Bearings and distances within parentheses are record data, all other are 1963 grid.
- Conversion factor used is 3.28083333 ft/m.
- Subject lot(s) is/are same as Agricultural use of approval of this map.
- THE LAST RECORDED C.T. NO. OF LOT 90-2-RI-RNEW IS C.T. NO. 20988 REGISTERED JAN. 2, 1988 UNDER LOT 90-2-RI-RNEW.
- THE ACTION OF THE DEPARTMENT OF PARKS AND RECREATION IN APPROVING THIS MAP HAS NOTHING TO DO WITH THE SUBJECT LOT(S) NOR DOES IT CONSTITUTE AN APPROVAL OF THE ACCOUNTS OF THE SURVEY.

**REFERENCES:**

- Map DWG No. 03-5-90-08, Agricultural Subdivision of Tract 2640 (formerly Lot 90-2-RI-R), Prepared by Mr. No. 83, L.M. No. 465-FY80, Dec. No. 451413.
- Map DWG No. 73-28-01, Retracement of Lot 90-2-RI, Prepared by Mr. No. 18, L.M. No. 704-FY73, Unrecorded.

**SYMBOLS:**

- ▲ GNM STATION
- Found "X" mark monument set by RLS 6
- Found old No. 4 rebar set by RLS 18
- No. 4 rebar found with plastic cap marked RLS 83
- No. 4 rebar set with plastic cap marked RLS 80
- GNM Line
- Concurrence Symbol
- TRAVERSE CONTROL (NAIL SET)

THIS MAP HAS BEEN EXAMINED FOR CONFORMANCE WITH THE REQUIREMENTS OF CHAPTER 9, TITLE 14, GOV. CODE OF GUAM, AND REGULATIONS THEREUNDER ON THIS DAY OF Feb, 1996.

*[Signature]*  
TERRITORIAL SURVEYOR

APPROVAL PURSUANT TO TITLE 21, GOA, CHAPTER 62, SUBDIVISION LAW

*[Signature]* 27.05.96  
ACTING TERRITORIAL PLANNER DATE

L. EFREN B. SANTOS, HEREBY CERTIFY THAT THIS MAP WAS PREPARED BY ME OR UNDER MY DIRECT SUPERVISION, THAT IT IS BASED ON A FIELD SURVEY MADE IN June, 1993, IN ACCORDANCE WITH ALL APPLICABLE LAWS AND REGULATIONS. I ALSO CERTIFY THAT ALL THE MONUMENTS ARE OF THE CHARACTER AND OCCUPY THE POSITIONS INDICATED ON THIS MAP.

*[Signature]* 1996  
EFREN B. SANTOS RLS #60 DATE

REVISION DESCRIPTION BY APPROVED DATE

**RE-SUBDIVISION SURVEY MAP**  
OF  
**LOT 90-2-RI-RNEW**  
(SEVERANCE OF ROAD RIGHT OF WAY AND OCEANSHORE ACCESS)  
MUNICIPALITY OF YOKA

L.S. 28 SEC. 3 & 4

SURVEY DATA	DATE	BASIC LOT DATA
FIELD: USJ	JUNE 1993	BASIC LOT NO: 90-2-RI
BOOK NO: EBS		CERTIFICATE NO: 20988
COMPUTED: CHB		REGISTERED ON: JUN. 2, 1988
DRAWN: CHB/DC		IN THE NAME OF:
RESEARCH BY: LP		CALVO FINANCE CORP. & FEDERAL BUILDING INC.
CHECKED BY: EBS		Represented by Edward H. Cano, Director

PREPARED FOR, SATISFACTORY TO AND APPROVED BY:

*[Signature]* 5/4/96  
TOWEN DEVELOPMENT (GUAM), INC. DATE

OWNER: TOWEN DEVELOPMENT (GUAM), INC. AUTHORIZED REPRESENTATIVE, DEC. NO. 44087 & 80804

SHEET 2 OF 2 DRAWING NUMBER ES-9326 LAND MANAGEMENT CHECK NO. 162 FT. 97

**E.B. SANTOS SURVEYING SERVICES**  
EFREN B. SANTOS, REG. LAND SURVEYOR NO. 60  
SUITE 245 ARAAJI SHOPPING CENTER, AGANA, GUAM 96916 TEL. 472-1085 632-1767

DRAWING

DRAWING NUMBER  
**10839**

DRAWING NUMBER  
**10839**

NUMBER

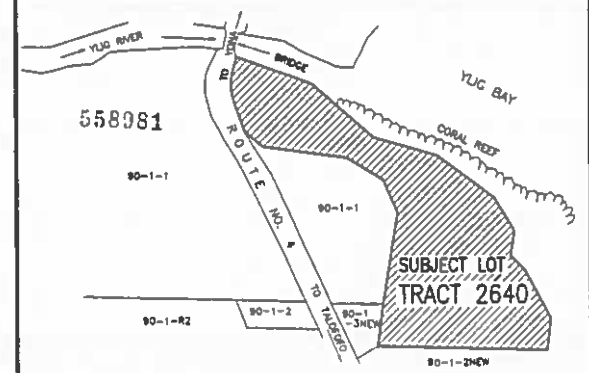
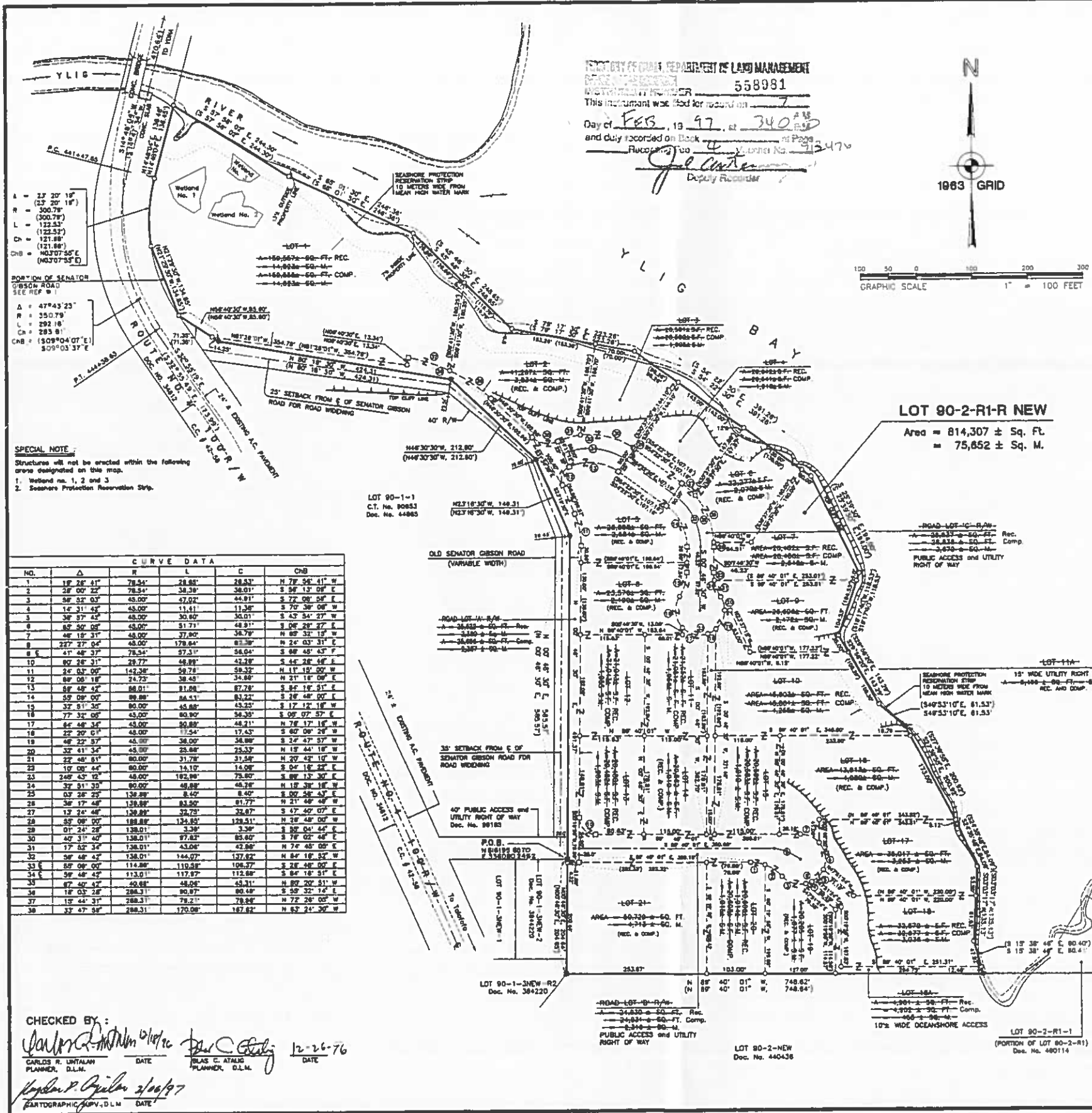

**NOTES:**

- Survey was based on found corners as shown.
- All distances are in feet unless otherwise noted.
- Bearings and distances within parentheses are record data, all other are 1983 grid.
- Conversion factor used is 3.28083333 ft/m.
- Subject lot(s) is/are zone 'A' Agricultural as of approval of this map.
- The last recorded C.T. of Lot 90-2-R1-RNEW is C.T. No. 20868 registered on January 2, 1988 under Lot 90-2-R1.
- The action of the Department of Land Management in approving this map for filing with respect to the subject lot(s) does not constitute an approval of the accuracy of the documentation.
- SEE SHEET 2 OF 2 FOR GSN TIE

**REFERENCES:**

- DWG No. DSI-3-90-09, Agricultural Subdivision of Tract 2640 (formerly Lot 90-2-R1-R). Prepared by Rls No. 85, L.M. No. 485-PY90, Doc. No. 451413.
- DWG No. 73-28-01, Rebasement of Lot 90-2-R1, Prepared by Rls No. 18, L.M. No. 704-PY73, Unrecorded.

**SYMBOLS:**

- ⊙ GSN Station
- ⊙ Found of X' 4' monument set by RLS 8
- ⊙ Found old No. 4 rebar set by RLS 18
- ⊙ No. 4 rebar found with plastic cap marked RLS 60
- ⊙ No. 4 rebar set with plastic cap marked RLS 60
- CHM Line
- Connection Symbol

THIS MAP HAS BEEN EXAMINED FOR CONFORMANCE WITH THE REQUIREMENTS OF CHAPTER 9, TITLE 14, CODE OF GUAM, AND REGULATIONS THEREUNDER ON THIS DAY OF FEB, 1997.

*Efrén B. Santos*  
 TERRITORIAL SURVEYOR

APPROVAL PURSUANT TO TITLE 21, CHAPTER 62, SUBDIVISION LAW

*Joseph S. Gue*  
 ACTING TERRITORIAL PLANNER

27 Dec 96  
 DATE

I, EFRÉN B. SANTOS, HEREBY CERTIFY THAT THIS MAP WAS PREPARED BY ME OR UNDER MY DIRECT SUPERVISION, THAT IT IS BASED ON A FIELD SURVEY MADE IN JUNE 1993 IN ACCORDANCE WITH ALL APPLICABLE LAWS AND REGULATIONS. I ALSO CERTIFY THAT ALL THE MONUMENTS ARE OF THE CHARACTER AND OCCUPY THE POSITIONS INDICATED ON THIS MAP.

*Efrén B. Santos*  
 EFRÉN B. SANTOS RLS 800 DATE NOV 08, 1996

REVISION	DESCRIPTION	BY	APPROVED DATE

**REVERSION TO ACREAGE SURVEY MAP OF TRACT 2640 INTO LOT 90-2-R1-RNEW**

MUNICIPALITY OF YONA

L.S. 28 SEC. 3 & 4

SURVEY DATA		DATE		BASIC LOT DATA	
FIELD:	MSJ	JUNE 1993		BASIC LOT NO.	90-2-R1
BOOK NO.:	EBS			CERTIFICATE NO.	20868
COMPUTED:	CHB			REGISTERED ON:	JAN. 2, 1988
DRAWN:	CHB/DC			IN THE NAME OF:	
RESEARCH BY:	LP				CALVO FINANCE CORP. & FEDERAL BUILDING, INC
CHECKED BY:	EBS				Presented by Edward M. Celva

PREPARED FOR, SATISFACTORY TO AND APPROVED BY:

SEE SHEET 2 OF 2

OWNER: SHEET 1 OF 2 DRAWING NUMBER: **ES-9326** LAND MANAGEMENT CHECK (Formerly L.M. No. 546-PY83/087-PY88) NO. **182** FY **97**

SCALE: AS SHOWN

**E.B. SANTOS SURVEYING SERVICES**  
 EFRÉN B. SANTOS, REG. LAND SURVEYOR No. 80  
 SUITE 245 ALAJE SHOPPING CENTER, AGANA, GUAM 96910 TEL. 472-1085 632-1787